

INITIAL RECEIPT

United States Department of the Interior
Bureau of Land Management
 DIV OF LANDS, MINRLS & ENERGY
 ONE N CENTRAL AVE
 PHOENIX, AZ 85004 -4427
 Phone: 602-417-9200

Receipt

No: 4838743

Transaction #: 4966858	
Date of Transaction: 11/18/2020	
CUSTOMER:	
JEFF WILLIAMS 5211 CALIENTE ST UNIT 32 LAS VEGAS,NV 89119-2000 US	

LINE #	QTY	DESCRIPTION	REMARKS	UNIT PRICE	TOTAL
1	1.00	LOCATABLE MINERALS / MINING CLAIMS-NEW,UNADJUD, ONE OR MORE AUTH NOS / NEW MINING CLAIM PROCESSING FEE CASES: AMC461827/\$20.00		- n/a -	20.00
2	1.00	LOCATABLE MINERALS / MINING CLAIMS-NEW,UNADJUD, ONE OR MORE AUTH NOS / NEW MINING CLAIMS LOCATION FEE CASES: AMC461827/\$40.00		- n/a -	40.00
3	1.00	LOCATABLE MINERALS / MINING CLAIMS-NEW,UNADJUD, ONE OR MORE AUTH NOS / NEW MINING CLAIMS MAINTENANCE FEE CASES: AMC461827/\$165.00		- n/a -	165.00
TOTAL:					\$225.00

PAYMENT INFORMATION			
1	AMOUNT:	225.00	POSTMARKED: N/A
	TYPE:	CHECK	RECEIVED: 11/17/2020
	CHECK NO:	19190863346	
	NAME:	WILLIAMS, JEFF 5211 CALIENTE ST UNIT 32 LAS VEGAS NV 89119-2000 US	

REMARKS

INTERESTED
 NOV 24 2020
 BY: *WU*

This receipt was generated by the automated BLM Collections and Billing System and is a paper representation of a portion of the official electronic record contained therein.

CORRESPONDENCE

TRANSFERS

MAINTENANCE FEES
WAIVERS
POL/NOI

MISCELLANEOUS

**LOCATION NOTICES
AMENDMENTS
STATUS SHEET
GEO REPORT/MTP**

MINING CLAIM STATUS REPORT

Data Entered: 11/24/2020 WPU

MTP Checked By: _____

GEO Checked By: _____

LEAD SERIAL NUMBER: AMC 461827 thru AMC _____

NUMBER OF CLAIMS & TYPE:

LODE
 1 PLACER
 ASSOCIATION PLACER
 MILL SITE
 TUNNEL SITE

CHARGES:

Processing Fee @ \$20 = \$ 20
 Location Fee @ \$40 = \$ 40
 Maintenance Fee @ \$165 = \$ 165
 Add'l Maint Fee for Assoc Placer = \$ _____
SUBTOTAL \$ 225
 Other Fees \$ _____
 Other Fees \$ _____
TOTAL \$ _____

TOTAL ACREAGE: 20. Per Claim
(Placer Only)

NUMBER OF LOCATORS: 2

DOCUMENTS RECEIVED VIA: Over-the-Counter [] Mail [] TIMELY FILED: Yes [] No []

LEGAL DESCRIPTION: T 29N R 17W SEC 4
 T _____ R _____ SEC _____
 T _____ R _____ SEC _____
 T _____ R _____ SEC _____
 T _____ R _____ SEC _____

BLM [] FOREST SERVICE [] _____ SUBJ TO PL 359: Yes [] No []
WILDERNESS AREA [] _____

SPLIT ESTATE: N/A [] SX [] PX [] OTHER [] _____
SRHA [] Was proper Notice filed if located on SHRA Land? Yes [] No []

RECONVEYED MINERALS ON BLM LAND REQUIRE OPENING ORDER FROM 1944 TO 1993:
Open to Entry On _____ N/A []

COMMENTS/STATUS: VOID [] PARTIALLY VOID [] PVT MINERALS [] WITHDRAWN LANDS []
OTHER [] _____

[] Claimant acknowledges that portions of the following claim(s) site(s) may be void or voidable.

Printed Name of Claimant _____ Signature of Claimant _____

*****FINAL ADJUDICATION*****

DATE _____ INITIALS _____

AMC461827

FEE# 2020065874

OFFICIAL RECORDS OF MOHAVE COUNTY KRISTI BLAIR, COUNTY RECORDER



11/09/2020 04:44 PM Fee: \$30.00

PAGE: 1 of 2

LOCATION NOTICE FOR PLACER MINING CLAIM

Amendment BLM Serial #

NOTICE IS HEREBY GIVEN that the Shim's Picken's #13

placer mining claim has been located by

Jeff + Lila Williams whose current mailing address is 5211 Caliente St #32 Las Vegas, Nev 89119

RECEIVED BLM AZ STATE OFFICE PHOENIX, ARIZONA 2020 NOV 17 A 8:48 BLM Date Stamp

The general course of this claim is Rectangle and it is situated in Mohave County, Arizona. This claim is 1,320 feet in length and 660 feet in width.

20 Total Claim Acreage. This claim runs from the location monument on which this location notice is posted at the NE corner of the claim approximately 1,320 feet in a Northern direction to the North end line and 660 feet in a Eastern direction to the East end line. This claim is marked by four monuments, one at each corner of the claim.

The location monument on which this notice is posted is situated within Section 4, Township 29 N, Range 17 W, Gila Salt River Base and Meridian, Arizona. This claim encompasses portions of the following legal subdivision(s) if located by legal subdivision or the following quarter section(s), section(s), Township(s) and Range(s) NE 1/4, Section 4 of T29N R17W, Gila Salt River Base and Meridian, Arizona.

The locality of this claim with reference to some natural object or permanent monument and additional information (if any) concerning its locality are as follows: That 20 acres of which the North East Corner is located on the USGS Common marker for Sec. 33, 34, 3, 4 of 29N17W. The above information is shown on the attached map.

DATED AND POSTED on the ground this 9th day of November, 2020.

LOCATOR(s) AGENT

Print Name(s) Jeff Williams, Lila Williams

Signature(s) [Handwritten Signature]

Form MCF102 Revised July 2014

AMC4618271

MINING CLAIM MAP

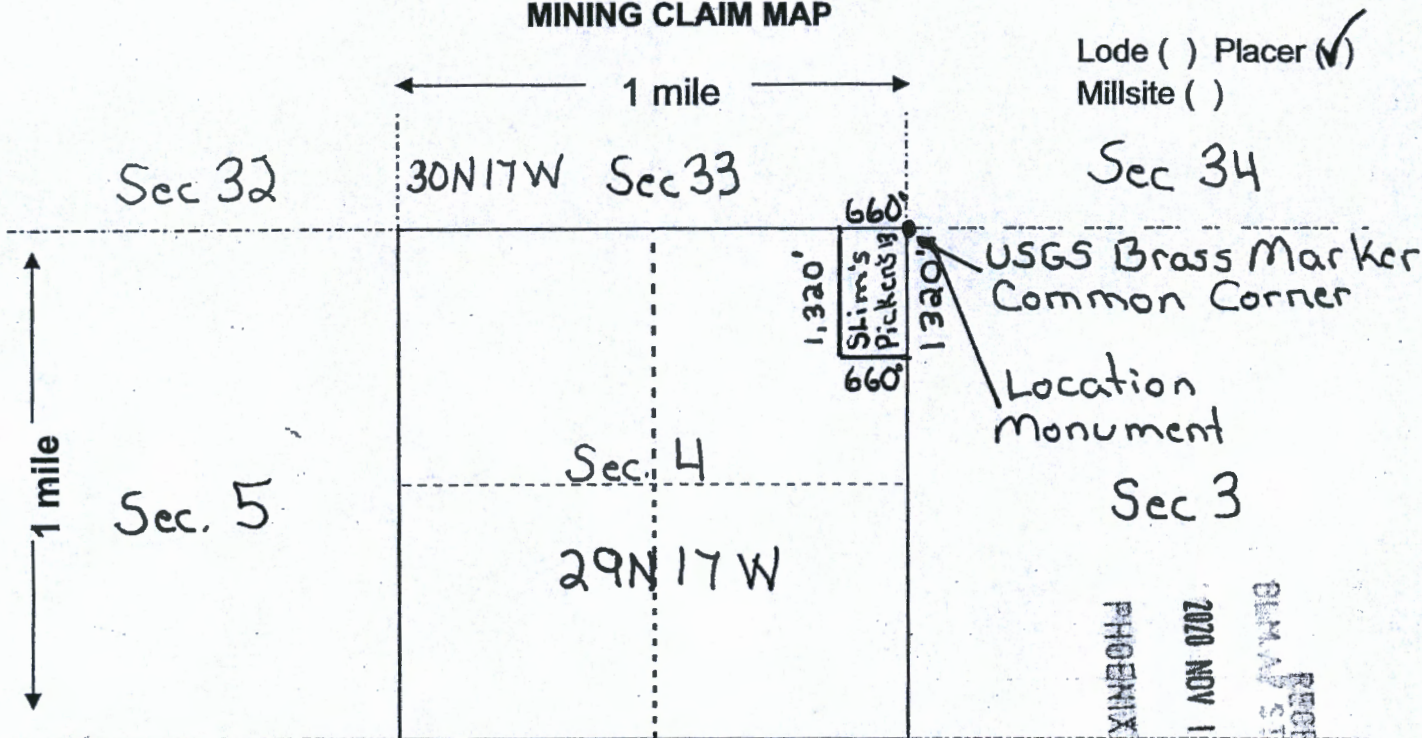

Scale: 1" = 2000 feet

- The above map depicts the Slim's Pickens #13 mining claim, which is located in Section (s) 4, Township 29 N, Range 17 W, Gila and Salt River Base and Meridian, Mohave County, Arizona. Total claim acreage is 20 Acres
- The type of corner and location monuments used are as follows: 5' Tall
4x4 Wooden Post's Painted White
- The bearings and distances in degrees and feet between claim corners and to a public land survey monument are as depicted on the map.
- If the claim is a placer or millsite claim with exterior limits conforming to legal subdivisions of the public survey, provide a legal description of the claim 1,320' by 660' Rectangle in
Sec 4 NE 1/4, T29N R17W on USGS Brass Marker

Form MCF100a
Revised July 2014

This form is available from the Arizona Geology Survey and may be reproduced.

AMC4618271



LR2000 Internal

CR Geographic Report with Land

Download User Guide (pdf)

Purpose: This report produces a geographic listing of case information based on retrieval by Meridian/Township/Range. This report format will display the case type, case disposition, meridian, township, range, section, survey type, survey number, surface management agency, pending actions, serial number, and total case acres.

To refresh the query, do a **Ctrl-R**. It resets the page and clears any criteria fields that may have entries.



No Results

The specified criteria didn't result in any data. This is often caused by applying filters and/or selection steps that are too restrictive or that contain incorrect values. Please check your analysis filters and selection steps, and try again. The filters or selection steps currently being applied are shown below.

Filters

Disposition is equal to **AUTHORIZED, CANCELLED, EXPIRED, PENDING, REJECTED, RELINQUISHED, WITHDRAWN**
and Meridian Township Range Section is equal to **14 0290N 0170W 004**
and Admin State is equal to **AZ**

Return - Refresh

TOWNSHIP 29 NORTH RANGE 17 WEST OF THE GILA AND SALT RIVER MERIDIAN, ARIZONA

MOHAVE COUNTY
MINING FIELD OFFICE

STATUS OF PUBLIC DOMAIN
LAND AND MINERAL TITLES
AND ACQUIRED LANDS

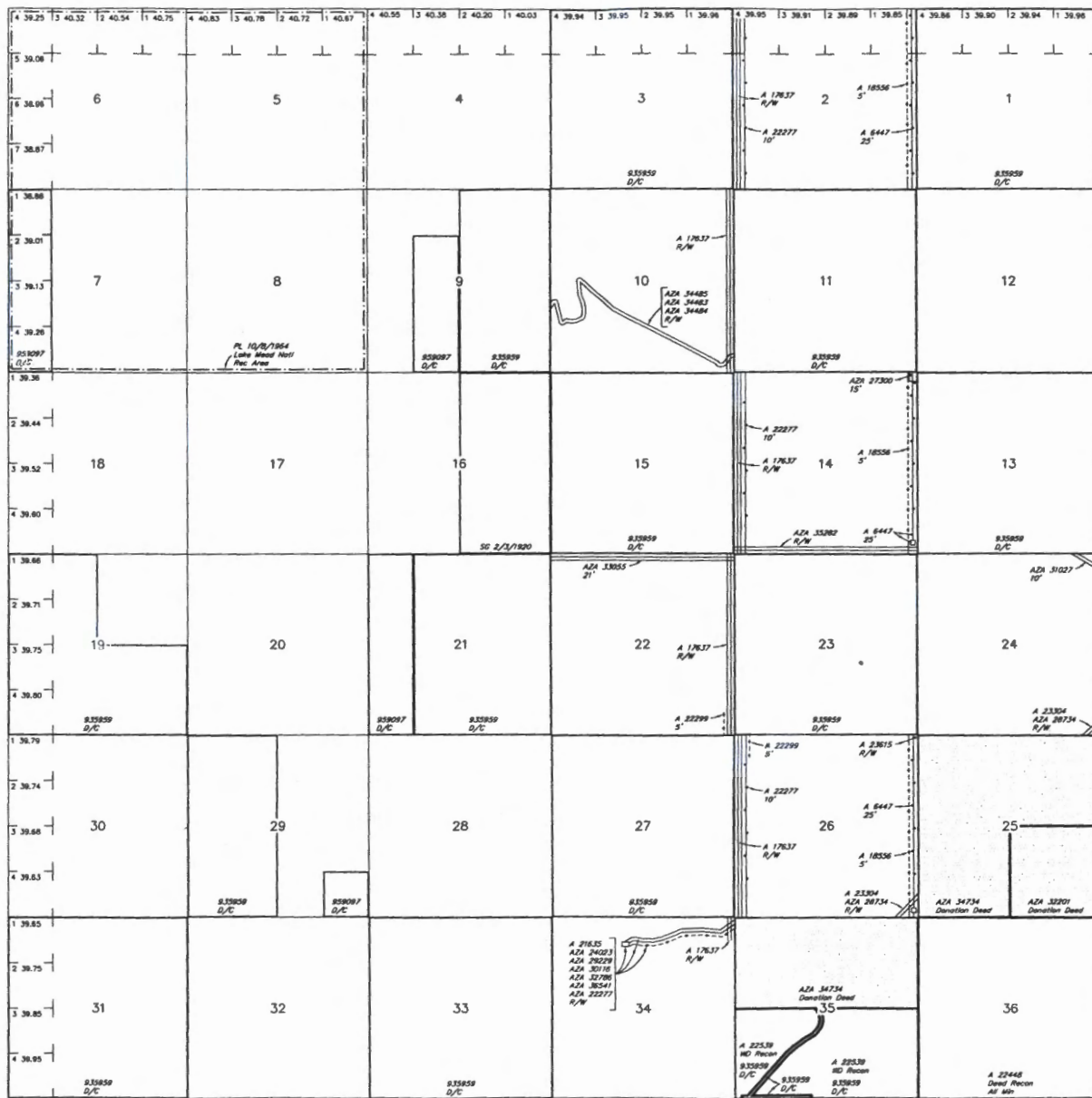

INDEX TO SEGREGATED TRACTS				
TRACT NO	ORIGINAL SURVEY			
	T	R	SEC	SUBDIVISION

FOR ORDERS AFFECTING DISPOSAL OR USE OF UNIDENTIFIED LANDS WITHDRAWN FOR CLASSIFICATION, MINERALS, WATER AND/OR OTHER PUBLIC PURPOSES, REFER TO INDEX OF MISCELLANEOUS DOCUMENTS.

Grazing Dist No 2

All land within 6 miles of Colorado River West of 114 Meridian included in Temp 100 Colorado River Survey SO 1/31/1903

PLO 3048 Rev 100 SO 1/31/1903 - See 18 Sec. 5.6

Lot 35°0'57"N
Long 114°0'45"W

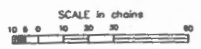

WARNING STATEMENT
This plot is the Bureau's Record of Title, and should be used only as a graphic display of the homestead survey data. Boundaries herein do not reflect title changes which may have been effected by lateral measurements of chains or other bodies of water. Refer to the industrial surveys for official survey information.

CURRENT TO	LT	CSR Mer
7-27-2015	ACAD	T 29 N R 17 W

PRIORITY[®]

★ MAIL ★



FLAT RATE ENVELOPE

ONE RATE ★ ANY WEIGHT*



PS00001000012

EP14B July 2013
OD: 10 x 6

PHOENIX, ARIZONA

2020 NOV 17 A 8 48

RECEIVED
BILMAI STATE OFFICE



* Domestic only. * For International shipments, the maximum weight is 4 lbs.

PRESS FIRMLY TO SEAL



1006



85004

U.S. POSTAGE PAID
PM 2-Day
LAS VEGAS, NV
89119
NOV 13, 20
AMOUNT

\$7.75
R2304M110103-10



This envelope is made from post-consumer waste. Please recycle - again.

PRIORITY®

FROM:

Jeff Williams
5211 Caliente St # 32
Las Vegas, NV 89119

\$ INSURANCE INCLUDED*
PICKUP AVAILABLE
* Domestic only

WHEN USED INTERNATIONALLY,
A CUSTOMS DECLARATION
LABEL MAY BE REQUIRED.

EXPECTED DELIVERY DAY: 11/16/20

USPS TRACKING® NUMBER



9505 5100 7461 0318 6124 86

**U.S Dept. of the Interior BLM
Div. of Lands, Minerals & Energy
One N. Central Ave.
Phoenix, AZ 85004**

DOMESTIC AND INTERNATIONAL USE

USPS.COM* *ORDER FREE SUPPLIES ONLINE

This packaging is the property of the U.S. Postal Service and is provided solely for use in sending Priority Mail® shipments. Misuse may be a violation of federal law. This packaging is not for resale. © 2013 U.S. Postal Service; July 2013; All rights reserved.